

arts  
award

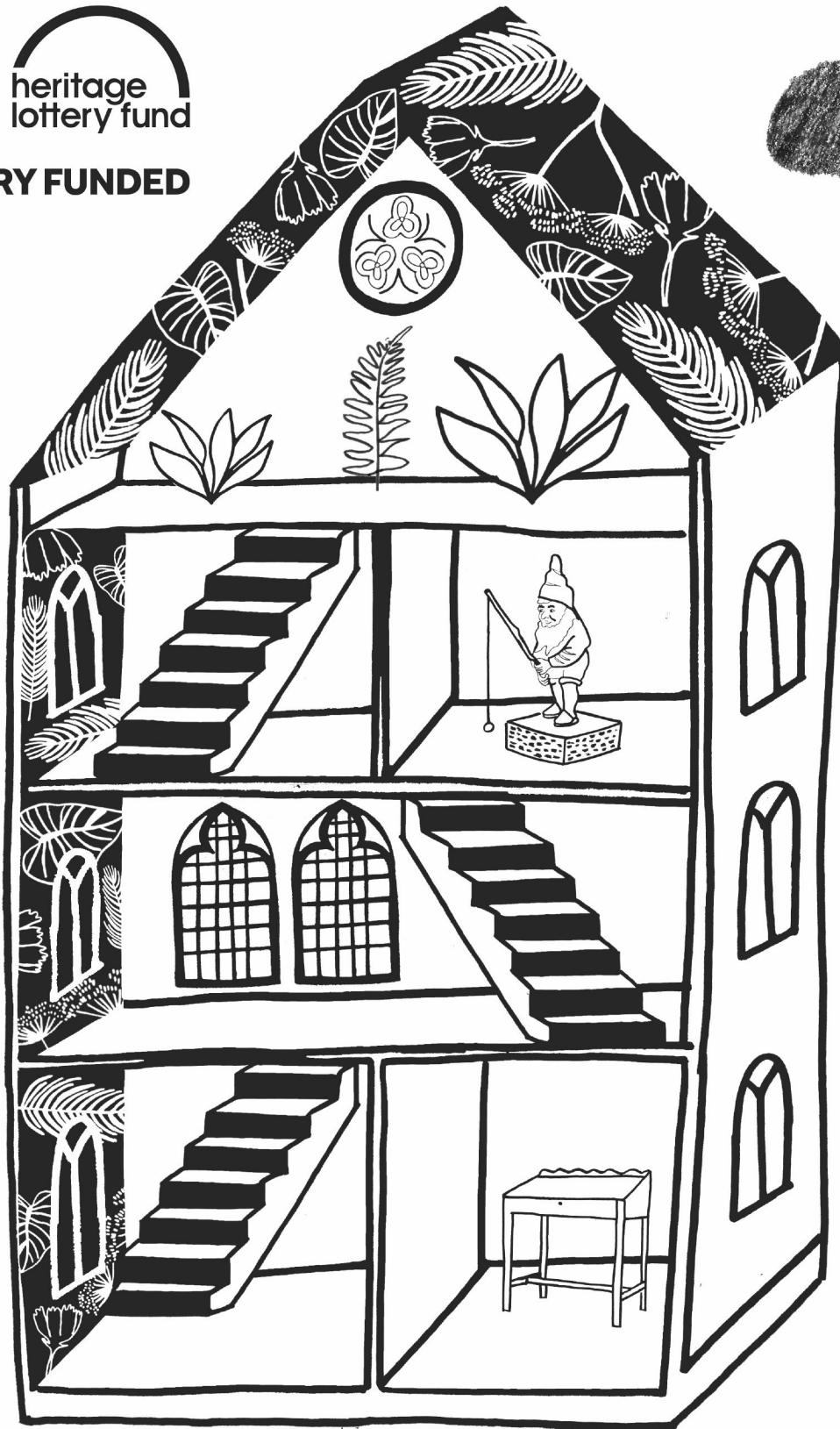

LOTTERY FUNDED

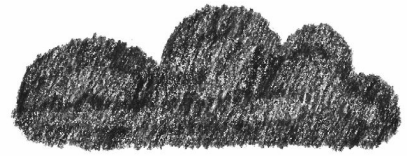

GARDEN MUSEUM

This Arts Award Folder Belongs To:

Name .....

Age .....

School .....

Class .....



Explore our collection.

Circle the art forms you can find.

footwear poetry drawing basket making  
 stone carving design painting metal work  
 glass blowing engravings  
 board games pottery toy making  
 digital interactive games prints embroidery sculpture  
 stained glass photographs clothing automata  
 textiles ceramics bookmaking illustration film making

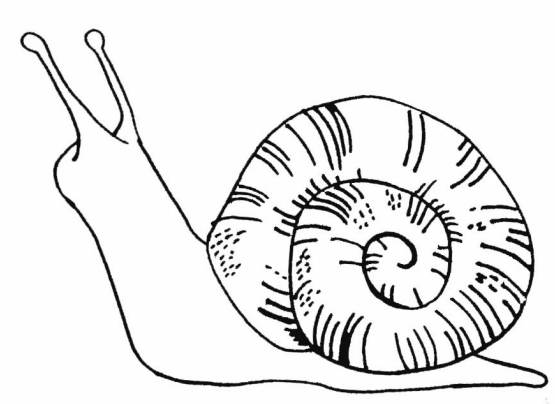
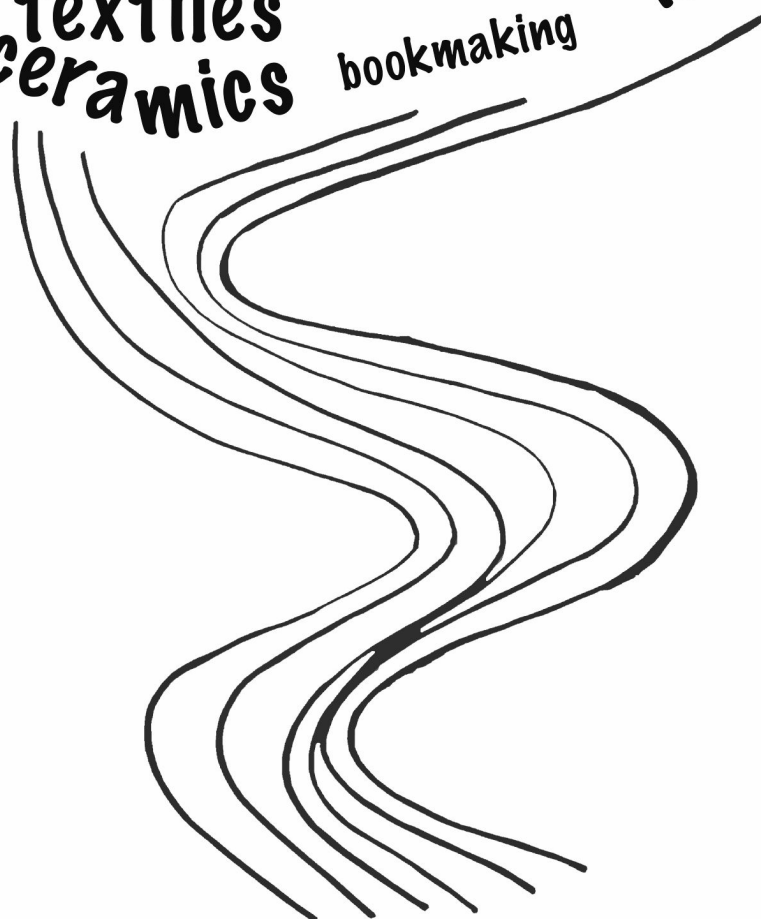
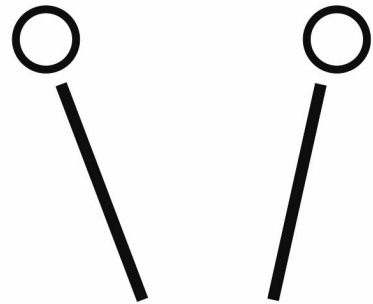

Name .....

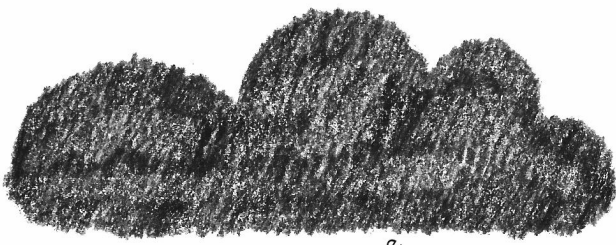

A

**Write a poem.**

Can you create  
a picture from words?

Try building a tree

or maybe a flower  
from the letters.

smell  
spring  
winter  
taste  
sound  
summer  
autumn

Use words inspired by the seasons and senses

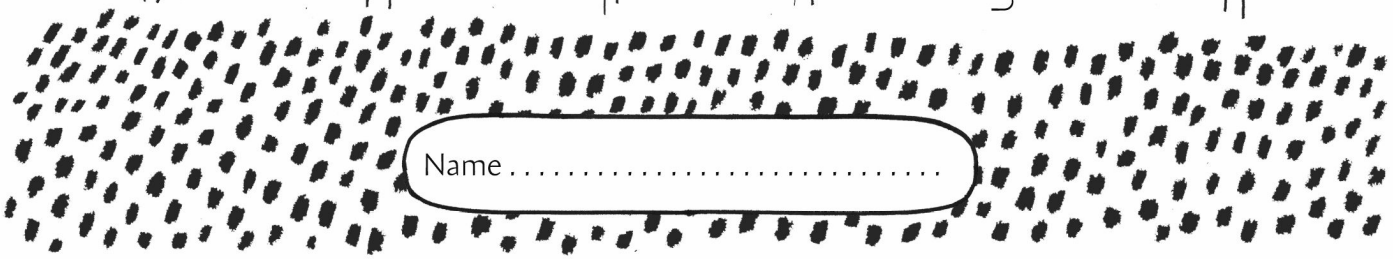

Name .....

**B Find out about artists and their work.**

Choose one artwork for each artist and answer the questions below.

**Artist 1**

**Name of artist and date of birth:**

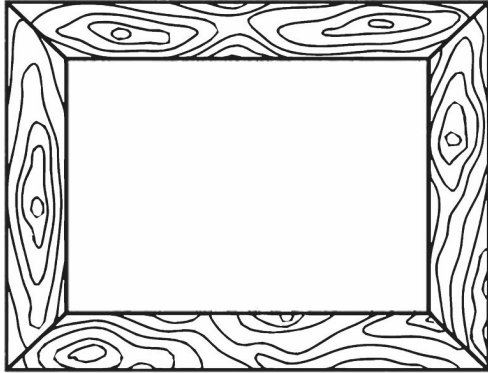

**What is the artwork title?**

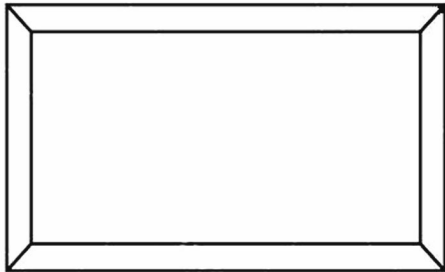

**What medium is the artwork?**

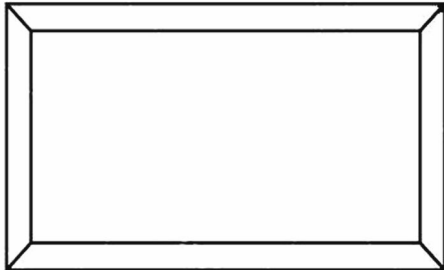

**When was the artwork made?**

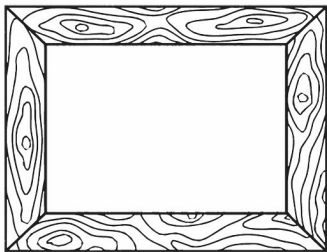

**Artist 2**

**Name of artist and date of birth:**

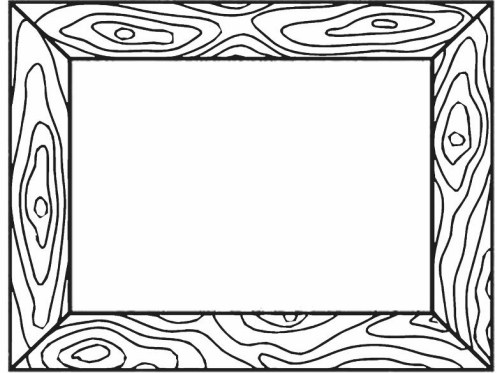

**What is the artwork title?**

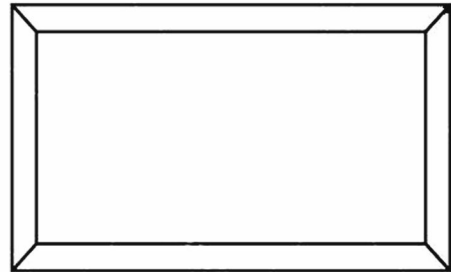

**What medium is the artwork?**

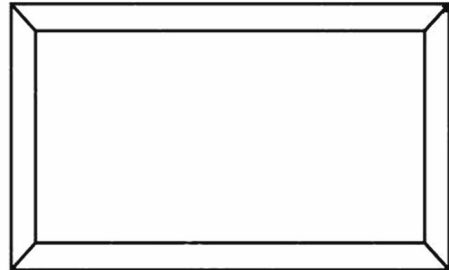

**When was the artwork made?**

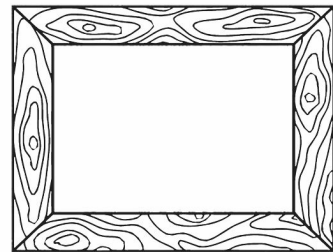

**What were the most interesting facts you found out about the artists you researched?**

Name .....

© Talk about your favourite activity or object you discovered today.

Who did you share it with?

What did you say to them about your visit to the Garden Museum?

Write your answers in the frame below.

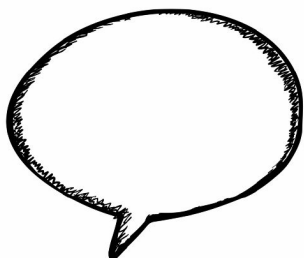
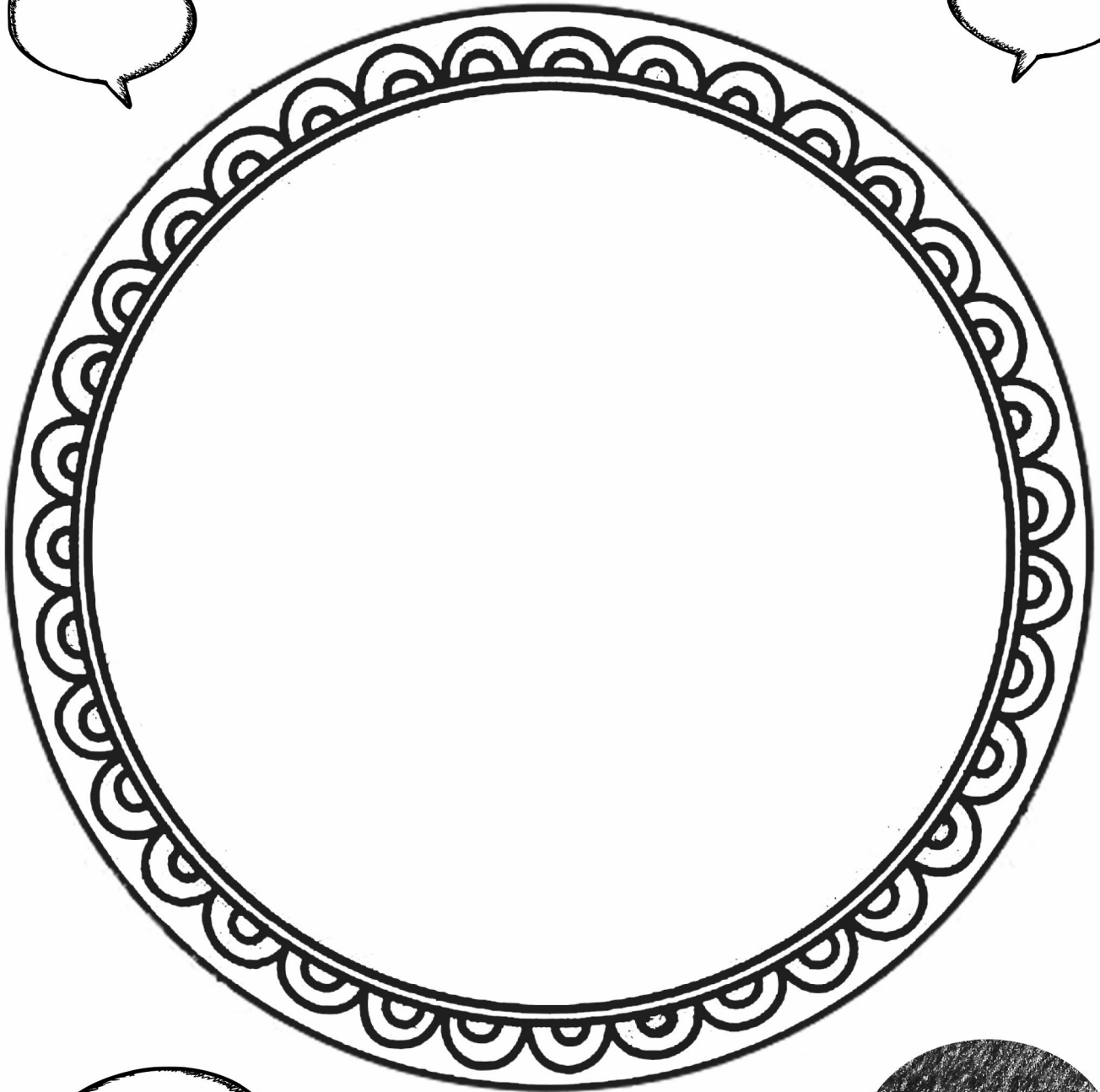
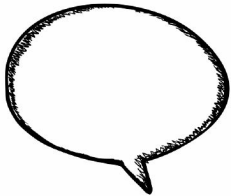
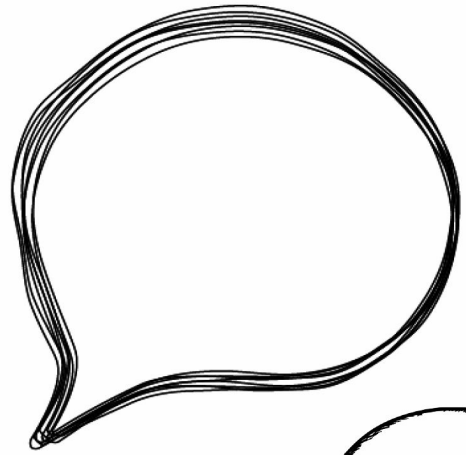

Name .....