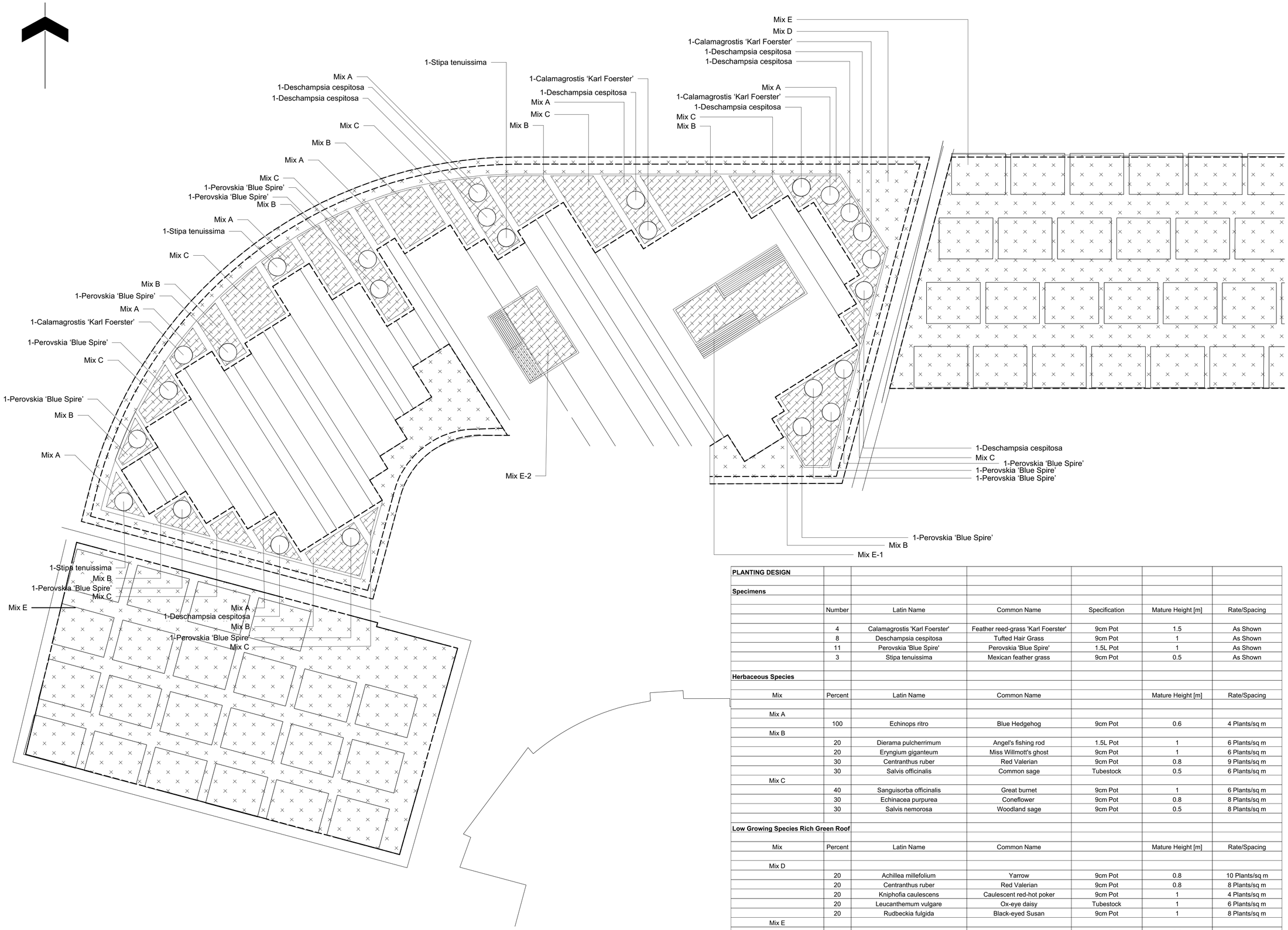

PLANTING DESIGN						
Specimens						
	Number	Latin Name	Common Name	Specification	Mature Height [m]	Rate/Spacing
	4	Calamagrostis 'Karl Foerster'	Feather reed-grass 'Karl Foerster'	9cm Pot	1.5	As Shown
	8	Deschampsia cespitosa	Tufted Hair Grass	9cm Pot	1	As Shown
	11	Perovskia 'Blue Spire'	Perovskia 'Blue Spire'	1.5L Pot	1	As Shown
	3	Stipa tenuissima	Mexican feather grass	9cm Pot	0.5	As Shown
Herbaceous Species						
Mix	Percent	Latin Name	Common Name		Mature Height [m]	Rate/Spacing
Mix A						
	100	Echinops ritro	Blue Hedgehog	9cm Pot	0.6	4 Plants/sq m
Mix B						
	20	Dierama pulcherrimum	Angel's fishing rod	1.5L Pot	1	6 Plants/sq m
	20	Eryngium giganteum	Miss Willmott's ghost	9cm Pot	1	6 Plants/sq m
	30	Centranthus ruber	Red Valerian	9cm Pot	0.8	9 Plants/sq m
	30	Salvis officinalis	Common sage	Tubestock	0.5	6 Plants/sq m
Mix C						
	40	Sanguisorba officinalis	Great burnet	9cm Pot	1	6 Plants/sq m
	30	Echinacea purpurea	Coneflower	9cm Pot	0.8	8 Plants/sq m
	30	Salvis nemorosa	Woodland sage	9cm Pot	0.5	8 Plants/sq m
Low Growing Species Rich Green Roof						
Mix	Percent	Latin Name	Common Name		Mature Height [m]	Rate/Spacing
Mix D						
	20	Achillea millefolium	Yarrow	9cm Pot	0.8	10 Plants/sq m
	20	Centranthus ruber	Red Valerian	9cm Pot	0.8	8 Plants/sq m
	20	Kniphofia caulescens	Caulescent red-hot poker	9cm Pot	1	4 Plants/sq m
	20	Leucanthemum vulgare	Ox-eye daisy	Tubestock	1	6 Plants/sq m
	20	Rudbeckia fulgida	Black-eyed Susan	9cm Pot	1	8 Plants/sq m
Mix E						
	20	Allium schoenoprasum	Chives	9cm Pot	0.5	20 Plants/sq m
	10	Festuca glauca	Blue Fescue	9cm Pot	0.5	10 Plants/sq m
	20	Lavandula angustifolia	Common lavender	9cm Pot	0.75	6 Plants/sq m
	10	Sedum montanum spp. orientale	Stonecrop	9cm Pot	0.15	10 Plants/sq m
	10	Sedum reflexum 'Blue Spruce'	Stonecrop	9cm Pot	0.15	10 Plants/sq m
	10	Sedum rupestre 'Angelina'	Stonecrop	9cm Pot	0.15	10 Plants/sq m
	20	Stachys byzantina	Lamb's-ear	9cm Pot	0.2	12 Plants/sq m

Notes

1. Do not scale from this drawing
2. For Planning purposes only
3. To be read in conjunction with Ares drawings;
ALA341L01 Rooftop Coloured Plan
ALA341L02 Rooftop GA Plan
4. To be read in conjunction with Ares Risk Register ALA341RR01
5. Maintenance to be undertaken in accordance with a coordinated management and maintenance plan to ensure the continued thriving, establishment and desired effect as detailed in drawing ALA341L03.
6. Prior to the commencement of the construction of the roof terrace of the development, all tree, shrub and hedge planting included within the planting schedule are to be planted at a suitable time of year, and in accordance with BS3936: 1992, BS4043: 1989 and BS4428:1989 (or subsequent superseding equivalent) and current Arboricultural best practice.

KEY

Planting

Shrub & Herbaceous, Frontage Planting

Species Rich, Periphery Planting

Specimen Plants

ID	RISK	MITIGATION	Date Mitigated

RESIDUAL PROJECT RISKS

DATE	REV	DESCRIPTION OF REVISION	DRAWN BY	APPROVED BY
13.04.17	PL2	Additional information added to planting schedule, including relevant notations	JPM	LA
07.04.17	PL1	Vegetation break increased to 500mm adjacenet ballustrade	JPM	JG

REVISIONS

STATUS :
PLANNING

ares LANDSCAPE ARCHITECTS
Units 1-2, Harland Works
70, John Street,
Sheffield S2 4QU

t: 0114 276 2000
e: hello@ares.eu.com
w: ares.eu.com

CLIENT :
McAleer & Rushe

PROJECT TITLE :
LAMBETH D&B

DRAWING TITLE :
Rooftop Planting Plan

DRAWING SCALE : 1:50
PAPER SIZE : A1
DRAWN BY : AW
APPROVED BY : JG
DRAWN DATE : 25.07.2016

DRAWING NUMBER : **ALA341L03**
REVISION : **PL2**